

Shoulder pleats maximize range of movement, ensuring wearers are able to move around with more flexibility and comfort on the job.

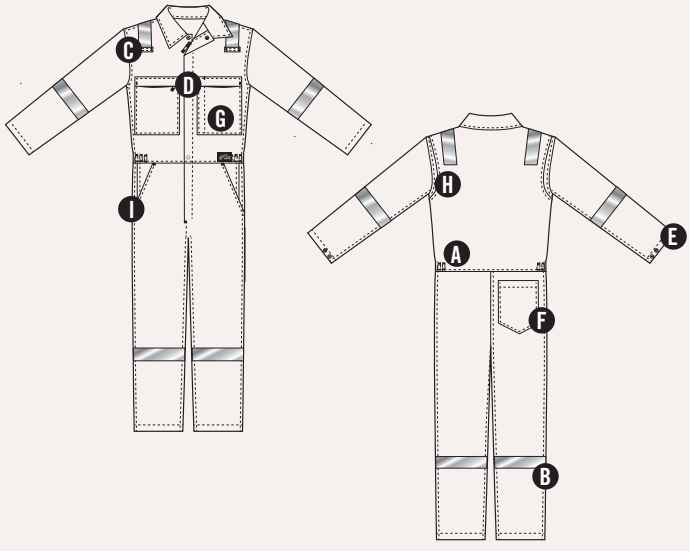

61615 DESERT TROPICAL FR COVERALL

FLAME RESISTANT ELECTRIC ARC FLASH ANTI-STATIC

This coverall has a great look and fit. It features five pockets and concealed non-sparking YKK® front zipper and 100% brass press stud covered on the inside, so no brass comes in contact with your skin. Major seams are double- or triple-stitched, with stress points bar-tacked for added strength. 2″ reflective striping added for better visibility and safety.

Material

Daletec®, (Quality 15, 502251), FR98% Cotton, 2% Carbon, 6.5oz/yd^2/ 220g/m^2

Flame retardant for life.
Daletec® Fabric is lightweight and breathable, and performs well in a variety of climate applications. It is especially well-suited for hot or humid applications. Unlike many FR fabrics that burn only after a few washes, Daletec® Fabrics are certified to remain FR through 100 washes, the highest certification in the industry. Flame-resistant characteristics last throughout the fabric's lifetime, regardless of washing frequency when care instructions are followed.

Sizes

32-70, Short/Reg/Tall/XTall

Compliance

- IEC 61482-2 (Class 1), EN 1149-5, EN ISO 11612
- STANDARD 100 by OEKO-TEX®

Technologies

Flame Resistant Garment, Anti-Static Garment, Electric Arc Flash

Colour

Red

Features

(A) Elasticised waistband
(B) 2″ (50mm) wide reflective FR striping around arms, legs and over the shoulders
(C) Two radio loops
(D) Concealed two-way, black high-density polyester coil zip with press stud closure
(E) Concealed press button on cuffs
(F) One back pocket
(G) Two chest pockets with flaps, right pocket with a concealed zip closure, left pocket with pen sleeve pocket
(H) Shoulder pleats for freedom of movement and comfort
(I) Two side pockets with hidden exterior-to-interior access and press stud closure